

Decision tree for composters on the Scheme to identify first point of contact for Scheme related enquiries

If you have an enquiry about PAS or the Compost Certification Scheme, please follow the decision tree below to identify what is the organisation or individual that you should contact to address your enquiry.

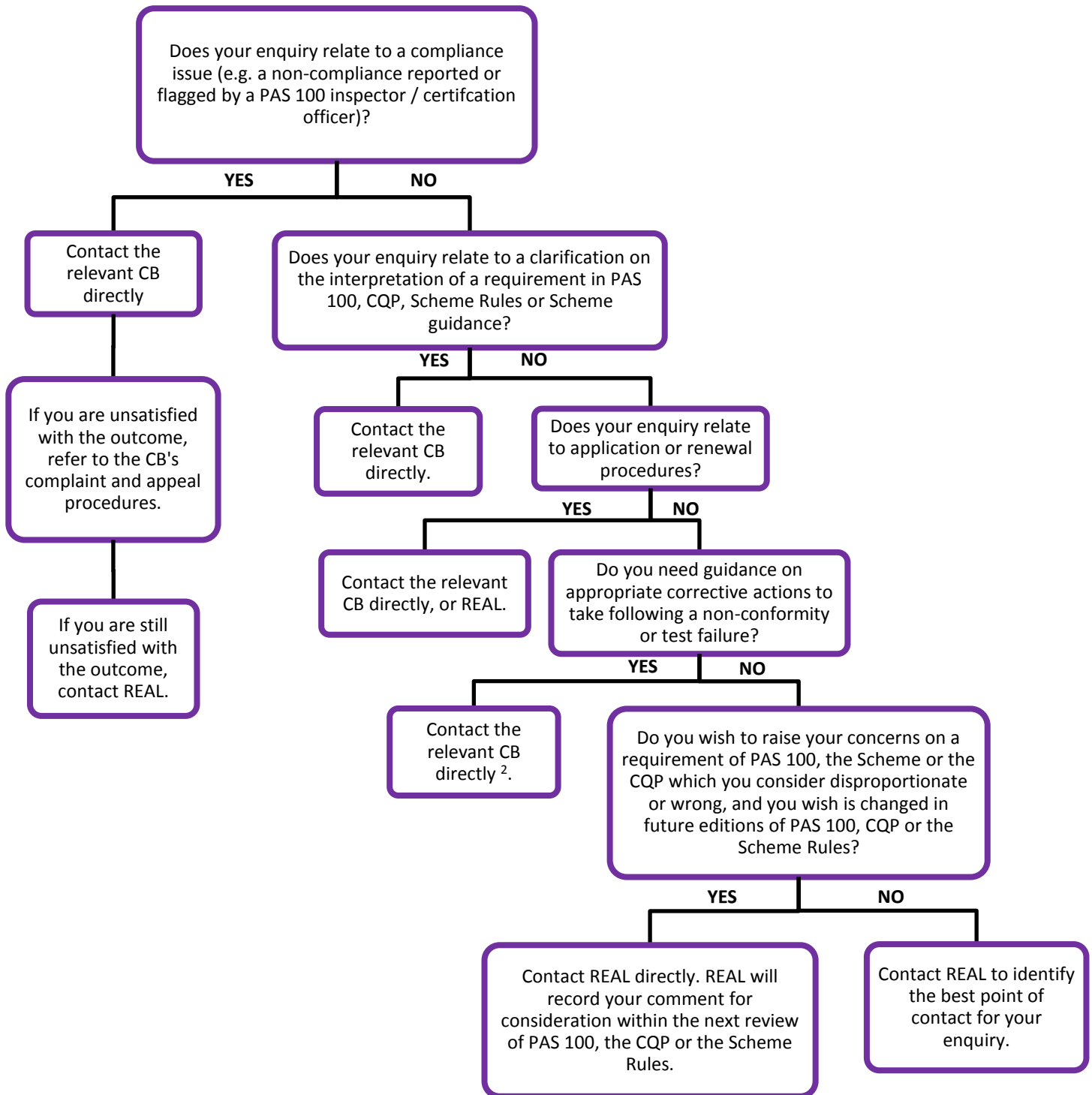

² The CB should not provide specific advice on how to address a failure or non-conformity, but is allowed to confirm whether a corrective action proposed by a composter is adequate or not.



Contact details:

Certification bodies

Organic Farmers & Growers (OF&G)

Roy Lawford, Certification Officer

T: 01939 292008,

Email: roy.lawford@organicfarmers.org.uk

NSF Certification

Claire Eaton, Technical Manager

T: 01993 885701

Email: ceaton@nsf.org

Renewable Energy Assurance Limited (REAL)

Justyna Franuszkiewicz, Scheme Manager

T: 07557 784 686

Email: justyna@qualitycompost.org.uk